

Application Form

National Grid (North Wales Connection Project)

*Infrastructure Planning (Applications: Prescribed Forms and Procedure)
Regulations 2009*

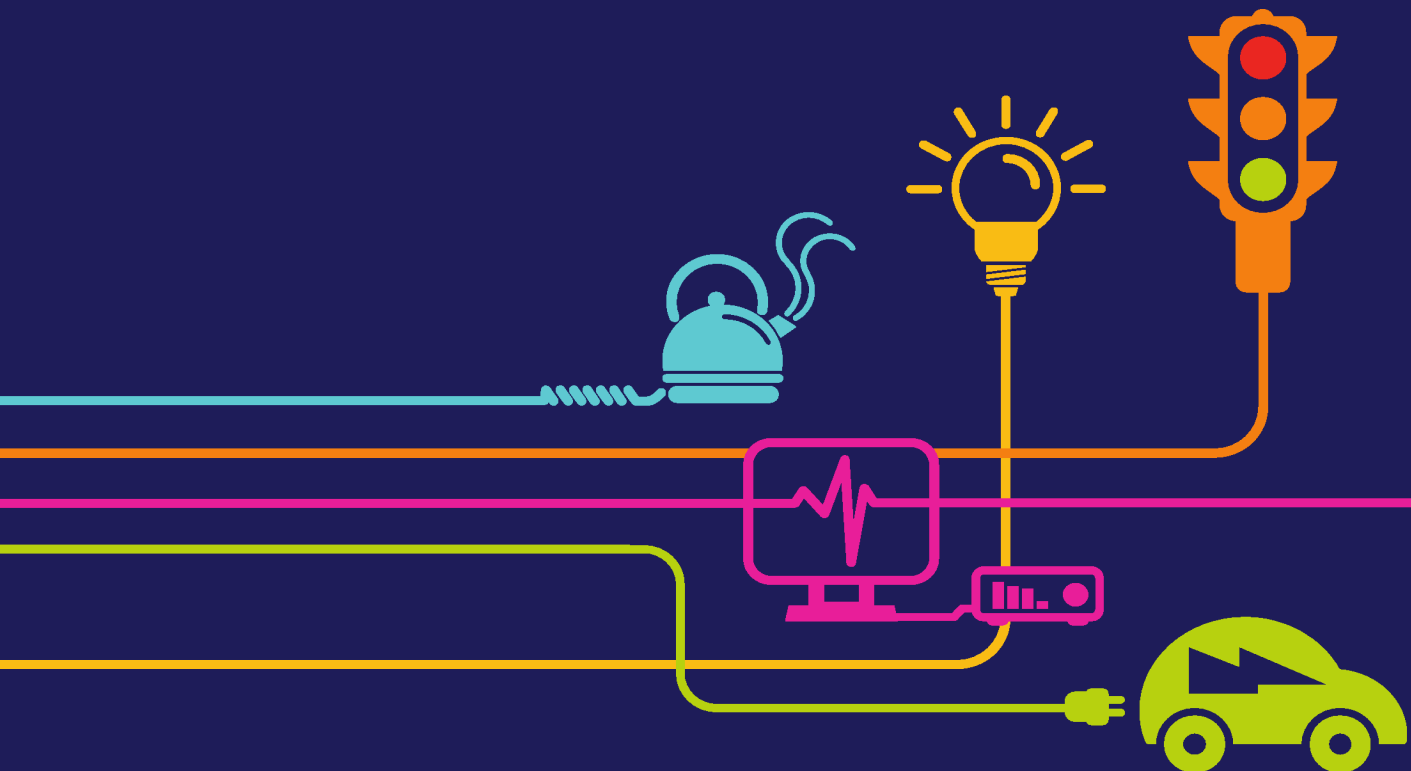

[Page intentionally blank]

North Wales Connection Project

Volume 1

1.3 Application Form

National Grid
National Grid House
Warwick Technology Park
Gallows Hill
Warwick
CV34 6DA

September 2018

[Page intentionally blank]

Document Control			
Document Properties			
Organisation	National Grid		
Author	Chris Palmer		
Approved by	Ken Guest / Jacqui Fenn		
Title	Application Form		
Document Reference	1.3		
Version History			
Date	Version	Status	Description/Changes
September 2018	Final	Final	Final

[Page intentionally blank]



Application for Development Consent for Nationally Significant Infrastructure Projects under the Planning Act 2008

* required information

Application Form

Please read guidance documents relating to the submission of applications prior to completing this form including [government guidance](#) and the Planning Inspectorate's [Advice Note Six: Preparation and submission of application documents](#).

* Do you have a reference number?

Yes No

* Reference number

1. Applicant



* Organisation

Address

* Building number or name

* Street

* City or town

County or administrative area

* Postcode

* Country

* Name of contact

* Telephone number

Fax number

* Email



2. Agent

* Are you an agent acting on behalf of the Applicant?

Yes No

3. Fee



* State the arrangement for the application fee payment:

BACS CHAPS Cheque

Continued from previous page...

* Please provide payment reference details

Payment Made: 31st August 2018
Reference: EN020015

4. Confirming why the Planning Inspectorate should receive the application ?

* Brief statement to explain why this application is, or is to be treated as, a development for which development consent is required under the Planning Act 2008

The application relates to the installation of a 400kV electricity connection. This will include a 400kV overhead line which is wholly in Wales. The line comes within s.16(1) of the Planning Act 2008 and is therefore a Nationally Significant Infrastructure Project within s.14(1) of the Planning Act 2008 and requires a development consent order under s.31 of the Planning Act 2008.

5. Non-technical description of the Proposed Development ?

* Brief non-technical description of the Proposed Development

A new 400kV electricity connection to facilitate the proposed Wylfa Newydd Power Station from the National Grid substation at Wylfa to the National Grid substation at Pentir, Gwynedd. The proposed connection will be approximately 35km long and would be built using a combination of lattice pylons, a tunnel under the Menai Strait (with associated surface infrastructure) and improvements at existing National Grid substations at Wylfa and Pentir.

Associated works are also included in the proposed development, for example, temporary accesses, temporary highways works, temporary construction compounds, scaffolding, work sites, mitigation and ancillary works.

6. Location or route of the Proposed Development ?

* Description of location of application site(s), or route of development (reference to appropriate plans)

The proposed development is wholly within Wales and crosses the administrative areas of the Isle of Anglesey County Council and Gwynedd Council.

The location and route are shown on the Land Affected Plans (Document 4.1)

A detailed description of the route and location can be found in Chapter 3 of the Environmental Statement (Document 5.3)

* Is the site a single site or a linear site?

Single site Linear site

Start grid reference

* Easting

* Northing

Middle grid reference

* Easting

* Northing

End grid reference

* Easting

* Northing

Continued from previous page...

* Document reference

7. Associated Development ?

* Associated Development is included within this application:

Yes No

* Document reference

8. a) Consultation Report ?

* Document reference

8. b) Copies of newspaper notices ?

* Document reference

9. Draft Development Consent Order ?

* Document reference

10. Explanatory Memorandum ?

* Document reference

11. Land Plan ?

* Document reference

* Document reference

Continued from previous page...

* Document reference

Document 4.3 - Special Category Land and Crown Land Plans

Remove this reference

Add another reference

12. Works Plan



* Document reference

Document 4.4 - Works Plans

Add another reference

13. Compulsory Acquisition of land or an interest in land or right over land



* Issues are relevant for this application:

Yes

No

Statement of reasons document reference

Document 3.1 - Statement of Reasons

Add another reference

Funding statement document reference

Document 3.2 - Funding Statement

Add another reference

Book of Reference document reference

Document 3.3 - Book of Reference

Add another reference

14. a) Environmental Impact Assessment (EIA)



* Environmental Statement (ES) required:

Yes

No

* ES Document Reference

Volume 5 - Environmental Information

Add another reference

14. b) Screening Opinion/ Direction and Scoping Opinion/Direction



* Screening Opinion sought, or direction received:

Yes

No

* Scoping Opinion sought:

Yes

No

Continued from previous page...

Document reference

Document reference

14. c) Publicity required under Regulation 13 of the Infrastructure Planning (Environmental Impact Assessment) Regulations 2017 (or where the transitional provisions apply, Regulation 11 of the Infrastructure Planning (Environmental Impact Assessment) Regulations 2009)



In addition to publishing the notice, a copy of the notice was sent to:

* the consultation bodies

* Yes

* the persons notified to the Applicant in accordance with Regulation 11(1)(c) of The Infrastructure Planning (Environmental Impact Assessment) Regulations 2017 (or where the transitional provisions apply, Regulation 9(1)(c) of The Infrastructure Planning (Environmental Impact Assessment) Regulations 2009):

Yes No, not applicable

15. European sites (to which Regulation 63 of The Conservation of Habitats and Species Regulations 2017 and/ or Regulation 28 of the Conservation of Offshore Marine Habitats and Species Regulations 2017 applies) or a Ramsar site



* Report required for this application:

Yes No

* Document reference

16. A plan, with accompanying information, identifying any statutory or non statutory sites or features of nature conservation, geological or landscape importance; habitats of protected species, important habitats or other diversity features; and water bodies in a River Basin Management Plan - together with an assessment of any effects likely to be caused by the Proposed Development.



* Issues are relevant for this application:

Yes No

* Document reference

Continued from previous page...

* Document reference Document 4.7 - Statutory or Non-Statutory Sites or Features of Nature Conservation, Habitats and Water Bodies Plans

Remove this reference

* Document reference Document 4.8 - Habitats of Protected Species, Important Habitats or Other Diversity Features Plans

Remove this reference

* Document reference Document 4.9 - CONFIDENTIAL: Habitats of Protected Species: Location of Badger Setts Plans

Remove this reference

Add another reference

17. A plan, with accompanying information, identifying any statutory or non statutory sites or features of the historic environment such as scheduled monuments, World Heritage sites, listed buildings and other historic structures, archaeological sites and registered battlefields, together with an assessment of any effects likely to be caused by the Proposed Development



* Issues are relevant for this application:

Yes No

* Document reference Document 4.10 - Statutory or Non-Statutory Sites or Features of the Historic Environment Plans

Add another reference

18. Flood Risk Assessment



* Flood Risk Assessment required:

Yes No

* Document reference Document 5.12 - ES Chapter 12 - Geology, Hydrogeology and Ground Conditions

* Document reference Document 5.12.2.1 - ES Chapter 12 - Appendix 1 - Overarching Flood Consequences Assessment

Remove this reference

Continued from previous page...

* Document reference

Document 5.12.2.2 - ES Chapter 12 - Appendix 2 - Pentir Substation Extension Flood Consequences Assessment

Remove this reference

* Document reference

Document 5.12.2.3 - ES Chapter 12 - Appendix 3 - Tunnel Head Houses and Cable Sealing End Compounds Flood Consequences Assessment

Remove this reference

* Document reference

Document 5.12.2.4 - ES Chapter 12 - Appendix 4 - Overhead Line Flood Consequences Assessment

Remove this reference

Add another reference

19. Matters set out in section 79(1) (statutory nuisances etc) of the Environmental Protection Act 1990



* Statement required for this application:

Yes No

* Document reference

Document 5.24 - Statement of Statutory Nuisance

Add another reference

20. A plan with any accompanying information identifying any Crown land



* Issues are relevant for this application:

Yes No

* Document reference

Document 4.3 - Special Category Land and Crown Land Plans

Add another reference

21. A plan identifying new or altered means of access, stopping up of streets or any diversions, extinguishments or creation or rights of way or public rights of navigation



* Issues are relevant for this application:

Yes No

* Document reference

Document 4.5 - Access and Rights of Way Plans

Continued from previous page...

* Document reference

Document 4.12 - Traffic Regulation Order Plans

Remove this reference

Add another reference

22. Additional information for specific types of infrastructure ?

* Additional information is required to be submitted in accordance with Regulation 6 of The Infrastructure Planning (Applications: Prescribed Forms and Procedure) Regulations 2009:

Yes No

23. Any other plans, drawings and sections necessary to describe the proposal for which development consent is sought, and any other documents, reports or information to support the application ?

Provide a brief description of any other plans, drawings and sections that are being submitted with this application

Document 4.11 - Trees and Hedgerows Potentially Affected Plans
Document 4.13 - Design Plans
Document 4.14 - Plans Guidance Document

Document reference

4.11, 4.13, 4.14

Add another reference

Provide a brief description of any other documents considered necessary to support the application

Volume 1 Application Information:

Document 1.1 - Navigation Document
Document 1.2 - Application Letter (inc s55 Acceptance of Applications Checklist)
Document 1.3 - Application Form
Document 1.4 - Glossary
Document 1.5 - Guide to the Application

Volume 5 Environmental Information:

Document 5.25 - Electric and Magnetic Fields Report
Document 5.26 - Welsh Language Impact Assessment
Document 5.27 - Well-being Report
Document 5.28 - Schedule of Mitigation
Document 5.29 - Photomontages
Document 5.30 - Arboricultural Assessment

Volume 7 Other Reports:

Document 7.1 - Project Need Case
Document 7.2 - Strategic Options Report
Document 7.3 - History of the Project
Document 7.4 - Construction Environmental Management Plan (CEMP)
Document 7.5 - Outline Construction Traffic Management Plan
Document 7.6 - Public Rights of Way Management Plan
Document 7.7 - Biodiversity Mitigation Strategy
Document 7.8 - Archaeological Strategy
Document 7.9 - Noise & Vibration Management Plan
Document 7.10 - Outline Soil Management Plan

Continued from previous page...

Document 7.11 - Outline Waste Management Plan
Document 7.12 - Outline Materials Management Plan
Document 7.13 - Enhancement Strategy
Document 7.14 - Planning Statement
Document 7.15 - Details of Other Consents and Licences
Document 7.16 - Design and Access Statement
Document 7.17 - Design Report
Document 7.18 - Back-Check of Wylfa-Pentir Design Decisions
Document 7.19 - Design Guide

Document reference

1.1, 1.2, 1.3, 1.4, 1.5, 5.25, 5.26, 5.27,
5.28, 5.29, 5.30, 7.1, 7.2, 7.3, 7.4, 7.5,
7.6, 7.7, 7.8, 7.9, 7.10, 7.11, 7.12, 7.13,
7.14, 7.15, 7.16, 7.17, 7.18, 7.19

Add another reference

Provide a brief description of any other information provided that is in support of the application, but which has not been explicitly required

Volume 8 Welsh Translation:

Document 8.1 - Navigation Document
Document 8.2 - Draft Explanatory Memorandum
Document 8.3 - Statement of Reasons
Document 8.4 - Funding Statement
Document 8.5 - Plans Guidance document
Document 8.6 - Environmental Statement - Non Technical Summary
Document 8.7 - Welsh Language Impact Assessment
Document 8.8 - Consultation Report
Document 8.9 - Planning Statement
Document 8.10 - Design Report
Document 8.11 - History of the Project

Volume 9 Reference Documents:

Document 9.1 - Wylfa to Pentir Overhead Electricity Transmission Line – Route Corridor Identification Report (Oct 2012)
Document 9.2 - Wylfa to Pentir Preferred Route Corridor Selection Report (Oct 2015)
Document 9.3 - Wylfa to Pentir Route Options Report (Oct 2015)
Document 9.4 - Preferred Route Option Selection Report Wylfa to the Menai Crossing Area (Sep 2016)
Document 9.5 - Draft Route Alignment Report Wylfa to the Menai Crossing Area (Sep 2016)
Document 9.6 - Menai Strait Crossing Report (Sep 2016))
Document 9.7.1 - Historic Need Case 2012
Document 9.7.2 - Historic Need Case 2015
Document 9.7.3 - Historic Need Case 2016
Document 9.8.1 - Historic SoR 2012
Document 9.8.2 - Historic SoR 2015
Document 9.8.3 - Historic SoR 2016

Document reference

8.1, 8.2, 8.3, 8.4, 8.5, 8.6, 8.7, 8.8, 8.9,
8.10, 8.11, 9.1, 9.2, 9.3, 9.4, 9.5, 9.6,
9.7.1, 9.7.2, 9.7.3, 9.8.1, 9.8.2, 9.8.3

Add another reference

24. Other consents/ licences required under other legislation



Continued from previous page...

* Other consents/ licences are required:

Yes No

* Provide a list of consents/licences

See Document 7.15 - Details of Other Consents and Licences

You must cite the document references as appropriate

* Document reference

25. Declaration



I declare to the best of my knowledge that the information given in this form and enclosed maps, plans and other documents are true.

Please note there is a requirement for one hard copy of the form to be signed. Please ensure that when you submit you include at least one signed copy. Further copies do not require the hand written signature.

Signature 

(For and on behalf of the Applicant)

* Name

(In block letters)

* Date / /
 dd mm yyyy

* Organisation

* Position within the organisation

[Page intentionally blank]

